

PLAN SHOWING THE REGULARISATION OF EXISTING BUILDING AND PROPOSED ADDITIONAL CONSTRUCTION OF SECOND FLOOR AT PLOT No. 221 OF ELANGO STREET, ALWARTHIRU NAGAR, VALSARA WAKKAM VILLAGE, SAIDAPET TALUK. SCALE: 1"=8'-0"

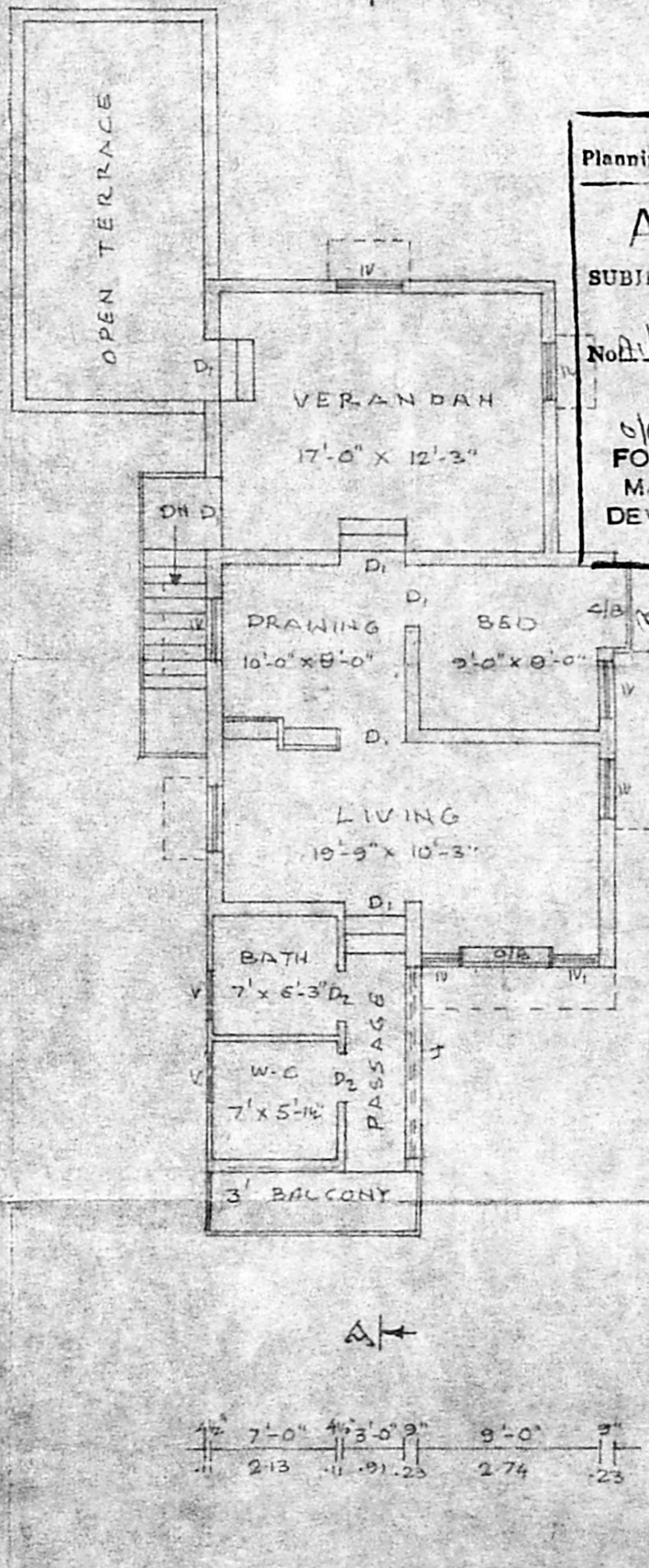

Planning Permit No. A/1499/93
APPROVED
SUBJECT TO THE CONDITIONS IN THIS NOTICE ENTER.
No. A/19157/93 Date: 09-92
FOR MEMBER & SECRETARY
MADRAS METROPOLITAN
DEVELOPMENT AUTHORITY
MADRAS - 600 009

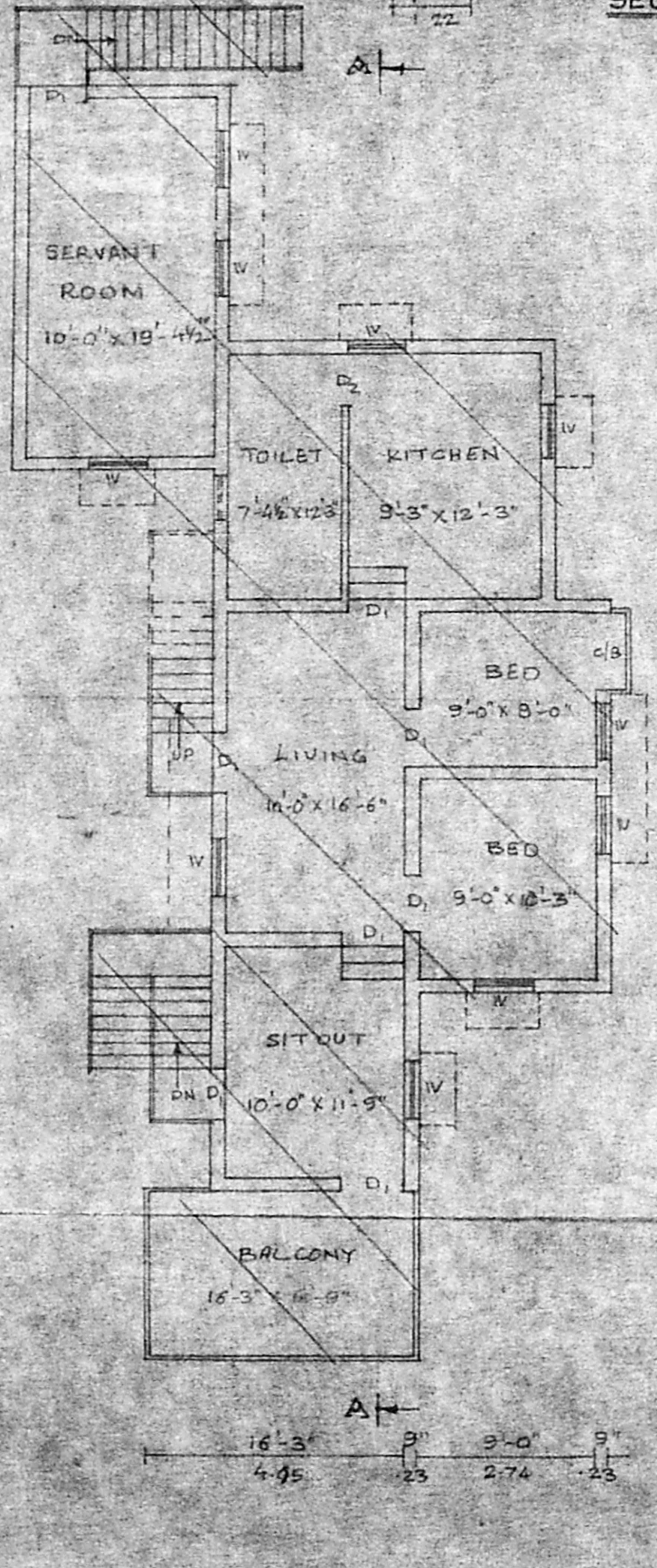
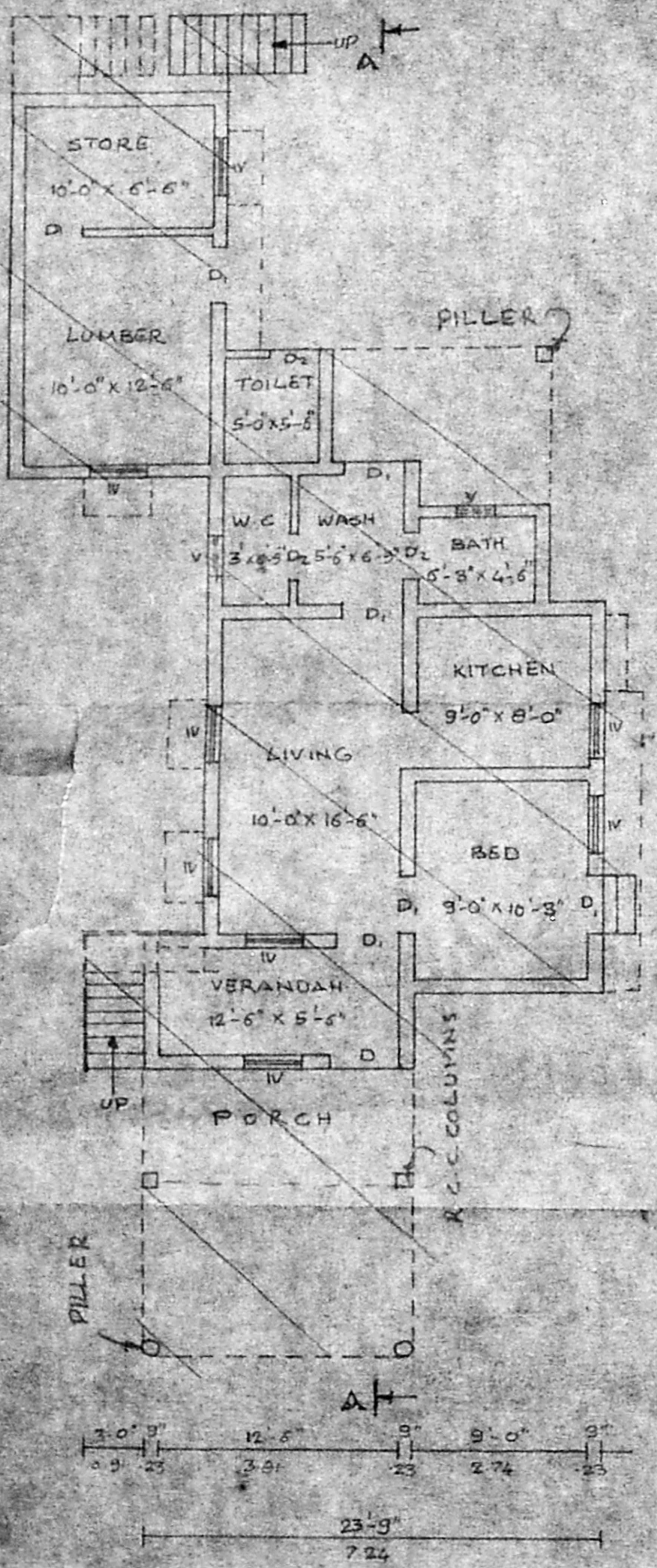
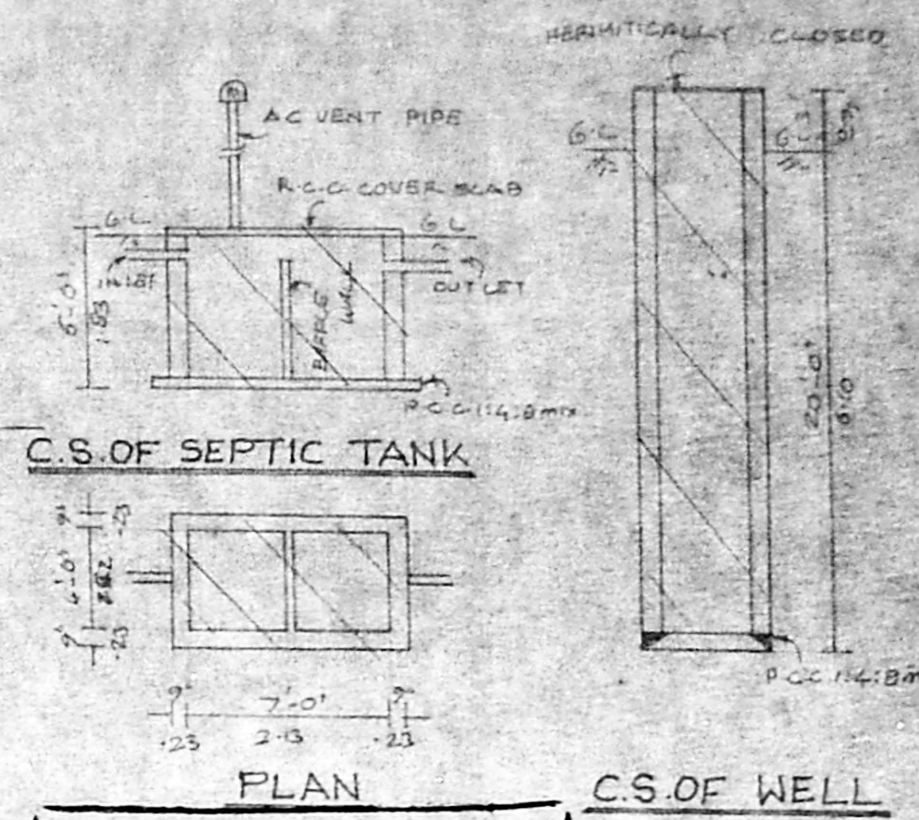
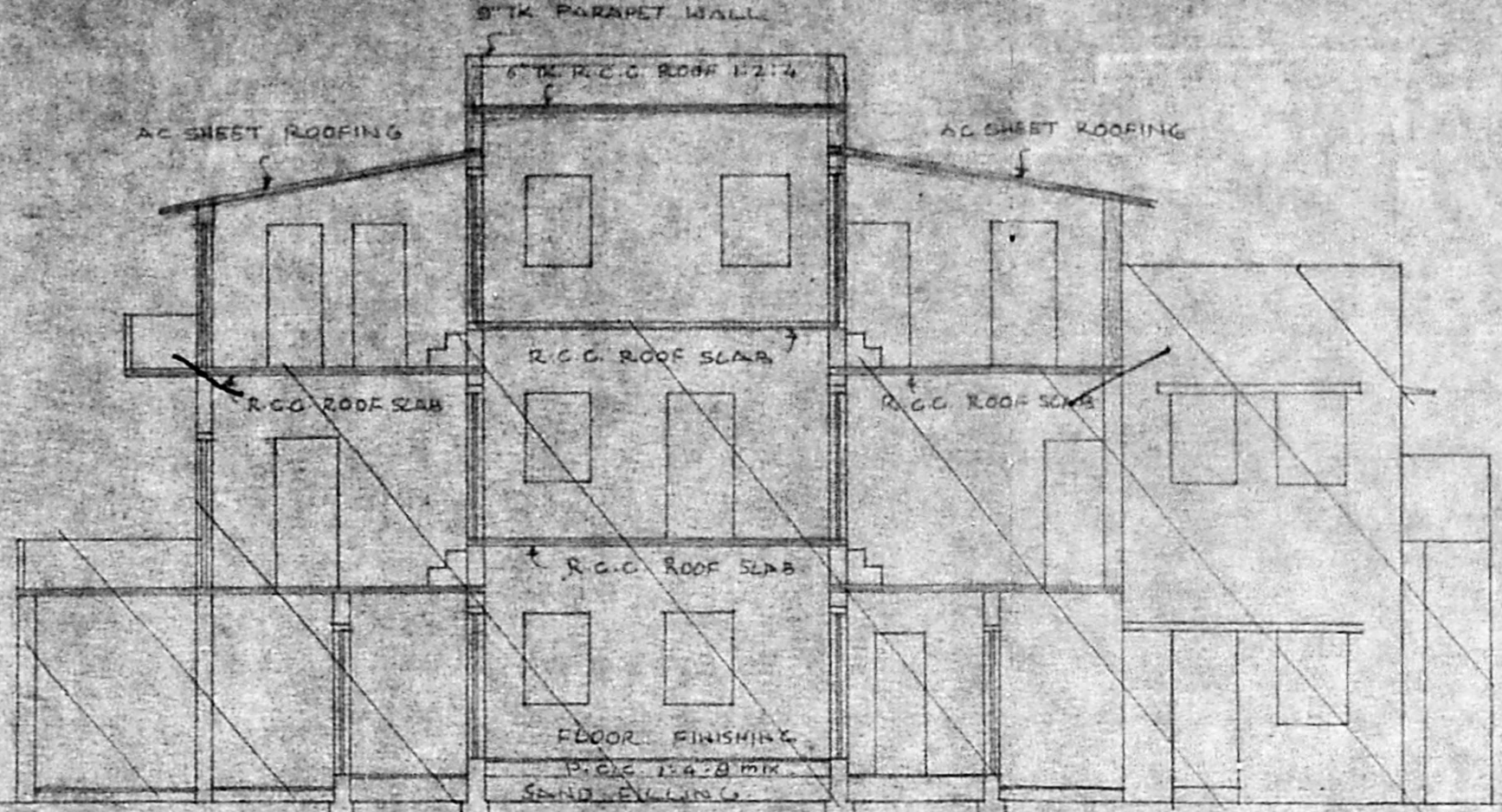
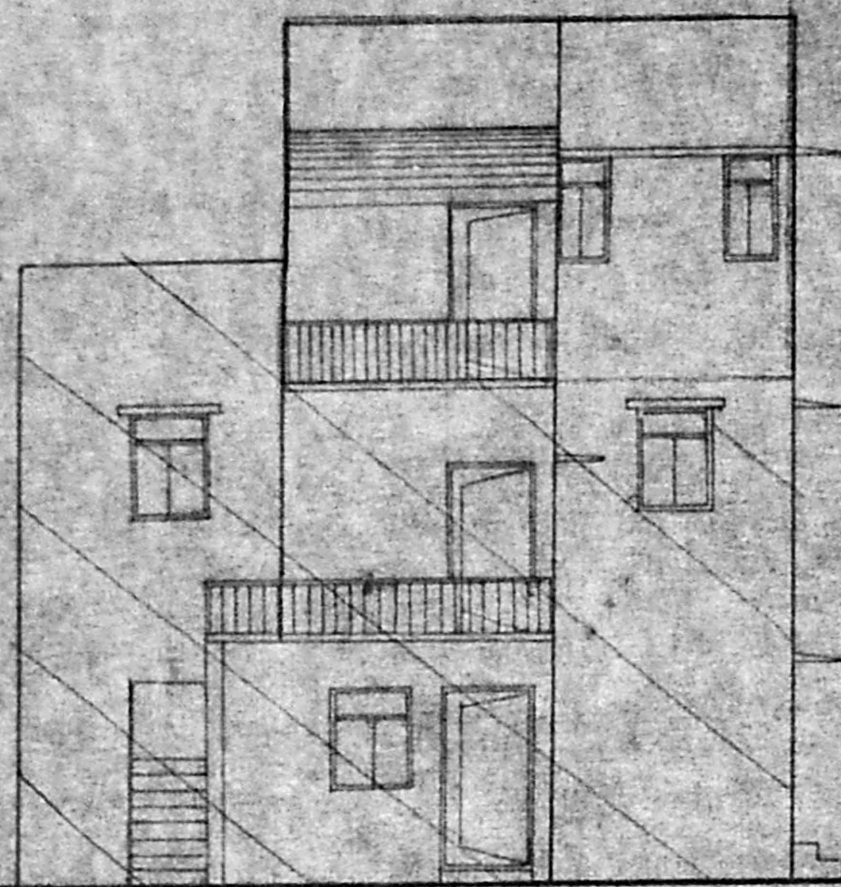
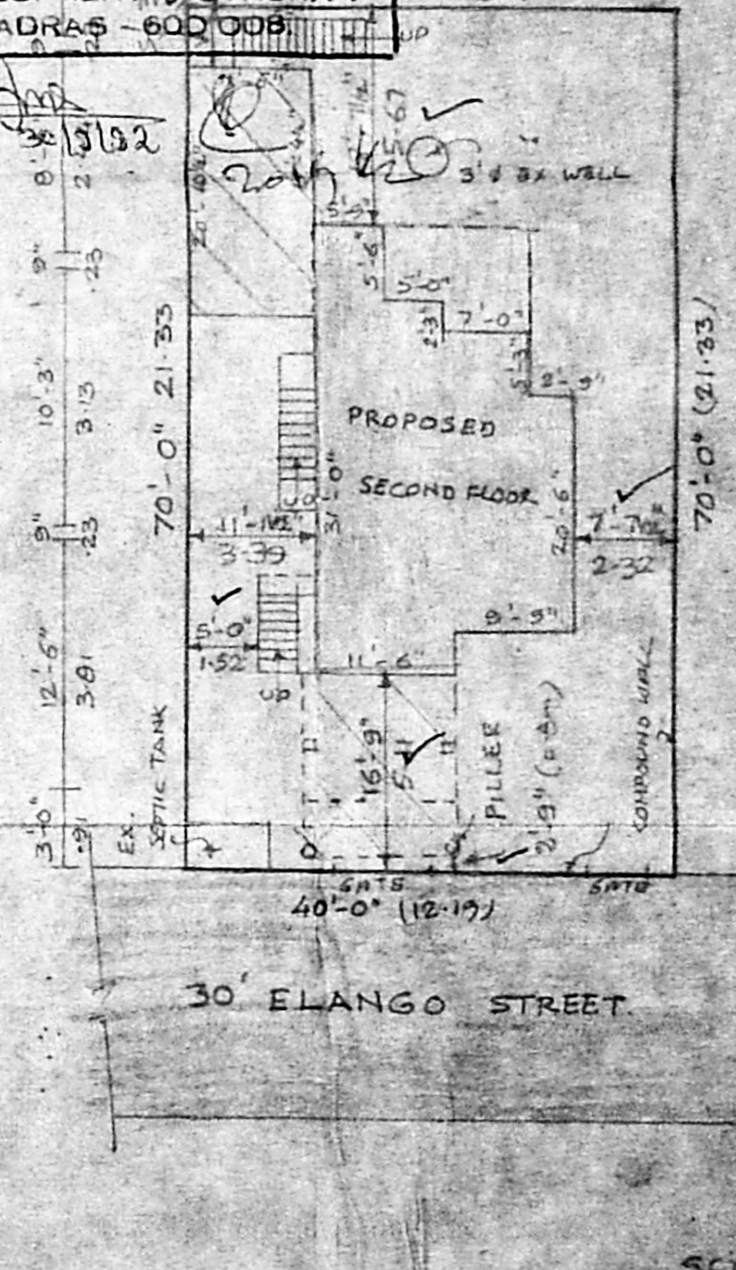

KEY PLAN WTS

JOINERY DETAILS			
D DOOR	3'-3" x 7'-0"	100 x 218	
D1	3'-0" x 7'-0"	0.81 x 2.13	
D2	2'-6" x 6'-6"	0.76 x 1.96	
W WINDOW	3'-0" x 4'-6"	0.91 x 1.37	
W1	2'-9" x 4'-6"	0.81 x 1.37	
V VENTILATOR	3'-0" x 1'-6"	0.91 x 0.46	

AREA DETAILS

SITE AREA	2800 sq.ft; 260 m ²
GROUND FLOOR	10.68 sq.ft; 99 m ²
FIRST FLOOR	11.54 sq.ft; 107 m ²
SECOND FLOOR	95.4 sq.ft; 89.3 m ²
TOTAL	23.16 sq.ft; 215.6 m ²

REFERENCE

EXISTING	
REGULARISATION	
PROPOSED	
SITE BOUNDARY	
ROAD	

SIGNATURE OF OWNER
LICENSED SURVEYOR
ER. V. SRINIVASALU L.C.E.
Asst. Executive Engineer (Retd)
Consulting Civil Engineer
REGD. No. 270
CLASS I LICENSED SURVEYOR
CORPORATION OF MADRAS
No. 60, Valluvar Road
CHENNAI - 600 009
Phone: 421/50

SCALE: 1"=200
SCALE: 1"=16'-0"